

MILLENNIUM CONFERENCE CENTER

Sophisticated meeting and event space in the heart of Times Square



SECOND FLOOR

6,106 square feet

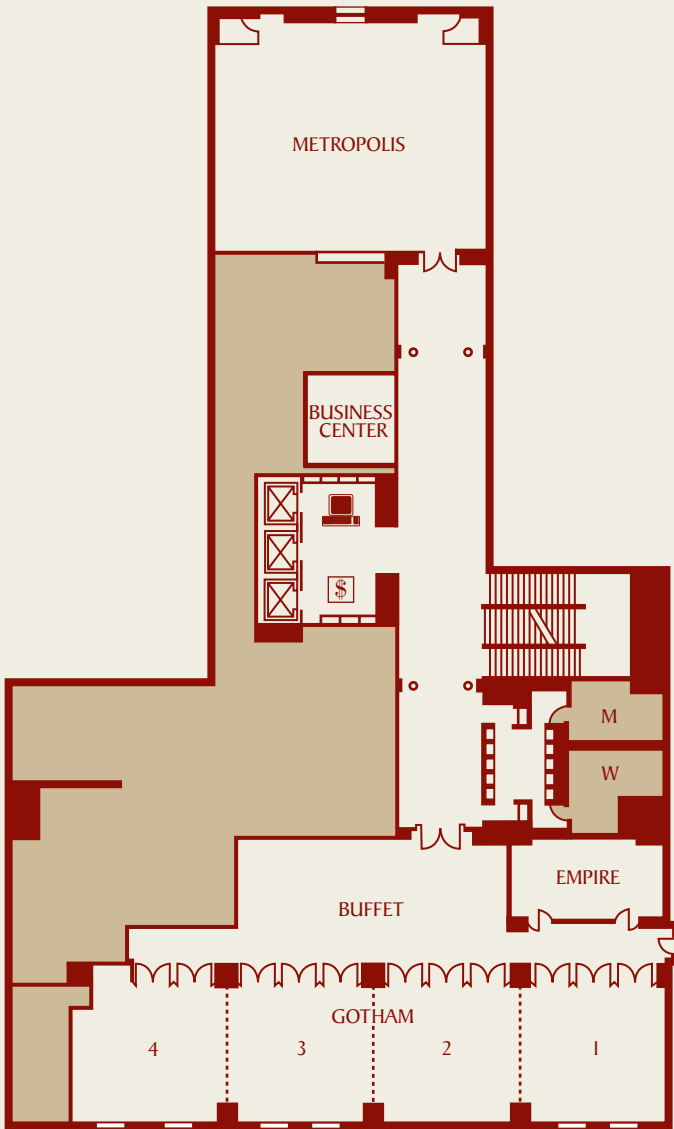

ROOM	DIMENSIONS LxWxH FEET	SQ FEET	U-SHAPE	HOLLOW SQUARE	THEATER	CLASS ROOM	CONFERENCE	CRESCENT	BANQUET SEATING
Empire	25'0" x 15'9" x 10'0"	394	—	—	16	—	12	—	30
Gotham 1	26'0" x 25'0" x 10'0"	650	15	20	35	24	14	24	50*
Gotham 2	26'0" x 25'0" x 10'0"	650	15	20	35	24	14	24	50*
Gotham 3	26'0" x 25'0" x 10'0"	650	15	20	35	24	14	24	50*
Gotham 4	26'0" x 25'0" x 10'0"	650	15	20	35	24	14	24	50*
Buffet	56'0" x 22'0"	1,232	—	—	—	—	—	—	50*
Metropolis	47'0" x 40'0" x 10'5"	1,880	36	48	128	96	24	90	150

*Gotham 1, 2, 3, 4 and Buffet may be combined to accommodate groups of up to 250.

 - Internet Kiosk (5)  - ATM

THIRD FLOOR

5,707 square feet

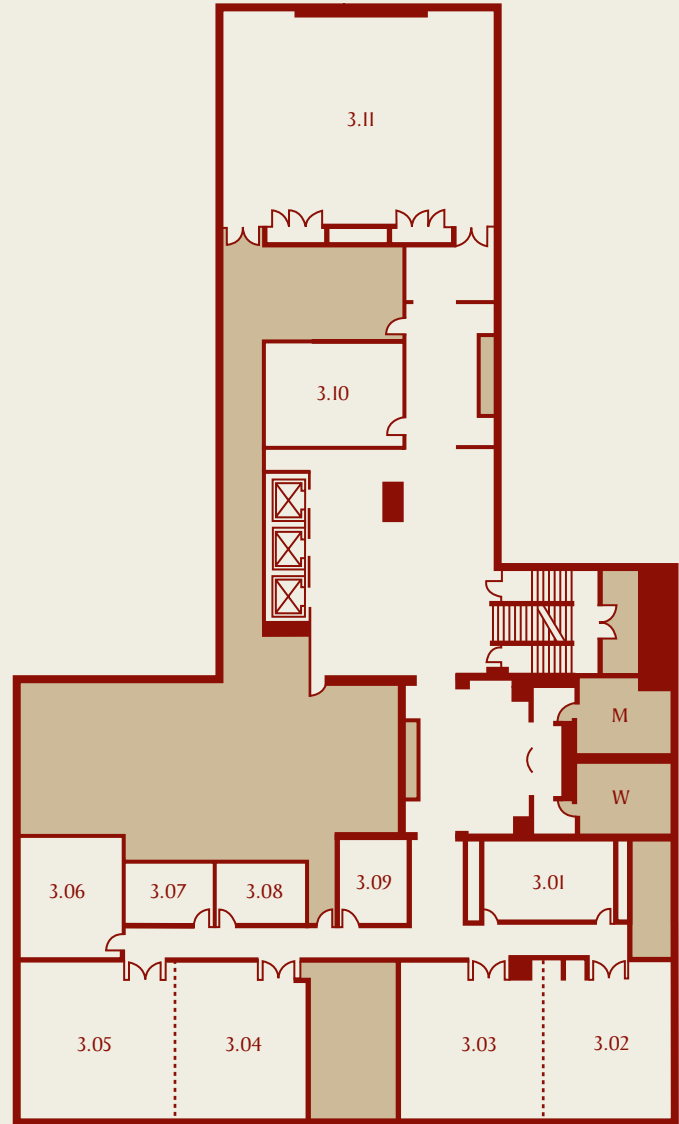

ROOM	DIMENSIONS LxWxH FEET	SQ FEET	U-SHAPE	HOLLOW SQUARE	THEATER	CLASS ROOM	CONFERENCE	CRESCENT	BANQUET SEATING
3.01	26'9" x 15'1" x 10'0"	405	—	—	—	—	16	—	—
3.02	23'11" x 23'5" x 10'7"	560	16	24	40	28	14	24	40
3.03	25'2" x 23'11" x 10'7"	602	16	24	40	28	14	24	40
3.04	23'11" x 23'5" x 10'7"	560	16	24	40	28	14	24	40
3.05	26'3" x 23'11" x 10'7"	628	16	24	40	28	14	24	40
3.06	20'7" x 16'11" x 9'2"	348	10	12	18	12	10	10	20
3.07	15'10" x 10'6" x 9'2"	166	—	—	—	—	8	—	—
3.08	15'10" x 10'6" x 9'2"	166	—	—	—	—	8	—	—
3.09	15'0" x 12'6" x 9'2"	187	—	—	—	—	8	—	—
3.10	19'0" x 21'1" x 10'0"	420	15	18	32	21	12	18	30
3.11	45'2" x 36'11" x 10'6"	1,665	36	48	128	96	24	60	120
3.02/3.03	48'9" x 23'11" x 10'7"	1,164	36	40	88	56	28	48	80
3.04/3.05	49'10" x 23'11" x 10'7"	1,192	36	40	88	56	28	48	80

FOURTH FLOOR



6,152 square feet

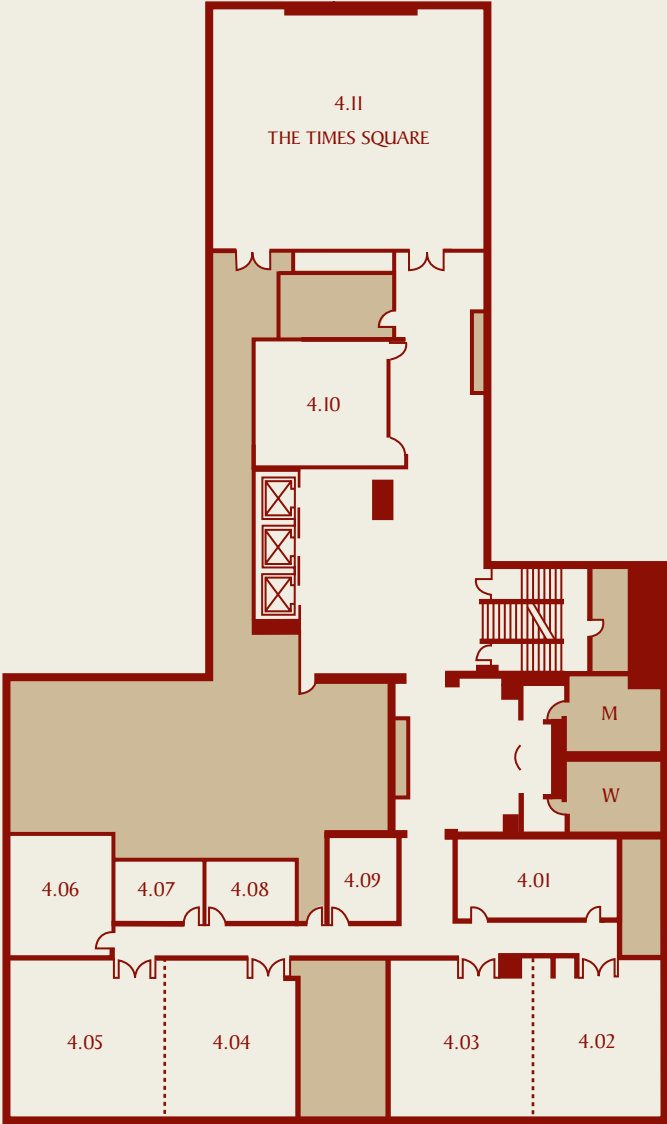

ROOM	DIMENSIONS LxWxH FEET	SQ FEET	U-SHAPE	HOLLOW SQUARE	THEATER	CLASS ROOM	CONFERENCE	CRESCENT	BANQUET SEATING
4.01	26'10" x 15'1" x 10'0"	405	—	—	—	—	16	—	—
4.02	23'11" x 23'3" x 10'7"	556	16	24	40	28	14	24	40
4.03	25'2" x 23'11" x 10'7"	602	16	24	40	28	14	24	40
4.04	23'11" x 23'5" x 10'7"	560	16	24	40	28	14	24	40
4.05	26'3" x 23'11" x 10'7"	628	16	24	40	28	14	24	40
4.06	20'7" x 16'11" x 9'2"	348	10	12	18	12	10	10	20
4.07	15'10" x 10'8" x 9'2"	166	—	—	—	—	8	—	—
4.08	15'10" x 10'6" x 9'2"	166	—	—	—	—	8	—	—
4.09	15'0" x 12'6" x 9'2"	187	—	—	—	—	8	—	—
4.10	23'0" x 22'1" x 10'0"	525	15	20	32	25	12	20	40
4.11	25'4" x 23'6" x 10'0"	2,009	40	52	126	96	30	66	120
4.02/4.03	48'7" x 23'11" x 10'7"	1,162	36	40	88	56	28	48	80
4.04/4.05	49'0" x 23'11" x 10'7"	1,192	36	40	88	56	28	48	80

FIFTH FLOOR

5,507 square feet

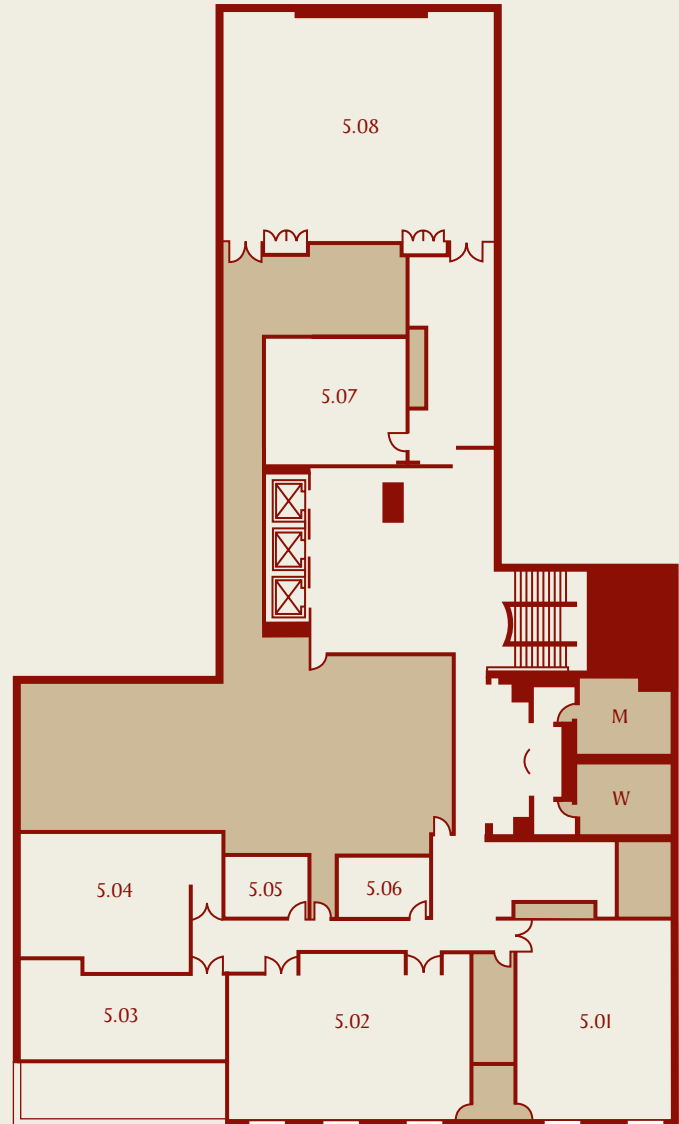

ROOM	DIMENSIONS LxWxH FEET	SQ FEET	U-SHAPE	HOLLOW SQUARE	THEATER	CLASS ROOM	CONFERENCE	CRESCENT	BANQUET SEATING
5.01	34'0" x 27'3" x 9'6"	926	20	26	54	35	16	30	40
5.02	39'9" x 23'7" x 9'6"	937	30	36	80	49	24	40	80
5.03	34'3" x 13'6" x 9'6"	462	20	—	30	18	18	18	30
5.04	27'3" x 23'0" x 9'6"	627	18	20	45	28	14	24	40
5.05	15'11" x 11'2" x 8'6"	178	—	—	—	—	8	—	—
5.06	15'11" x 11'2" x 8'6"	178	—	—	—	—	8	—	—
5.07	23'0" x 22'0" x 10'0"	506	15	20	32	25	12	24	40
5.08	45'8" x 37'1" x 9'4"	1,693	36	48	126	96	24	60	120

SIXTH FLOOR

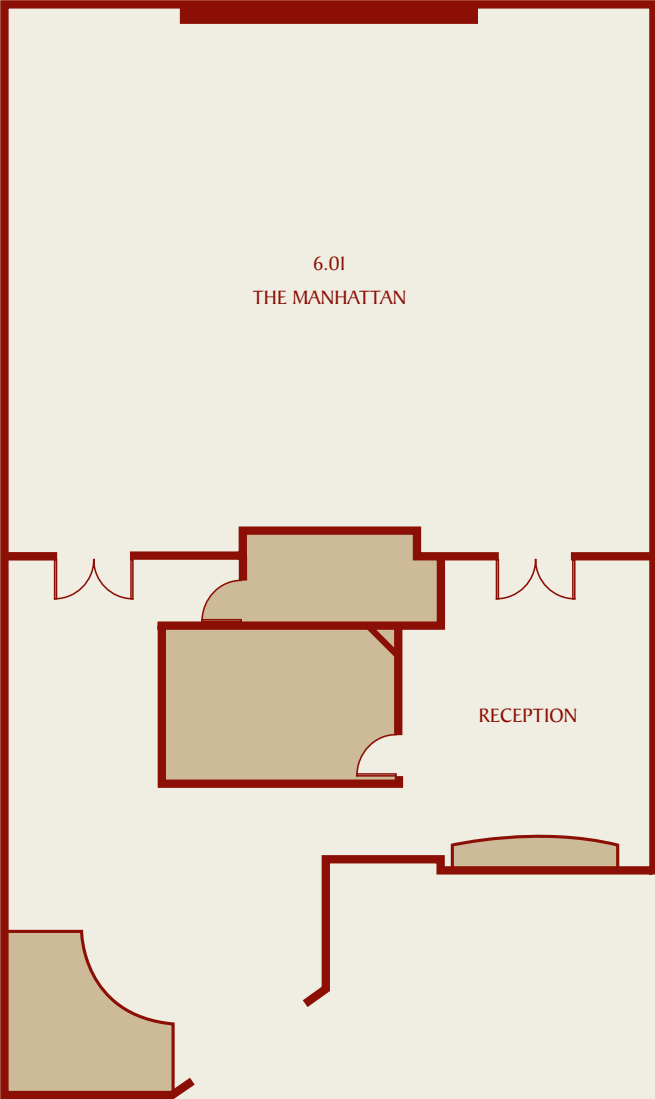

1,968 square feet

ROOM	DIMENSIONS LxWxH FEET	SQ FEET	U-SHAPE	HOLLOW SQUARE	THEATER	CLASS ROOM	CONFERENCE	CRESCENT	BANQUET SEATING	RECEPTION SEATING
6.01	41'0" x 48'0" x 9'0"	1,968	36	48	126	96	28	60	120	150

SEVENTH FLOOR

4,668 square feet

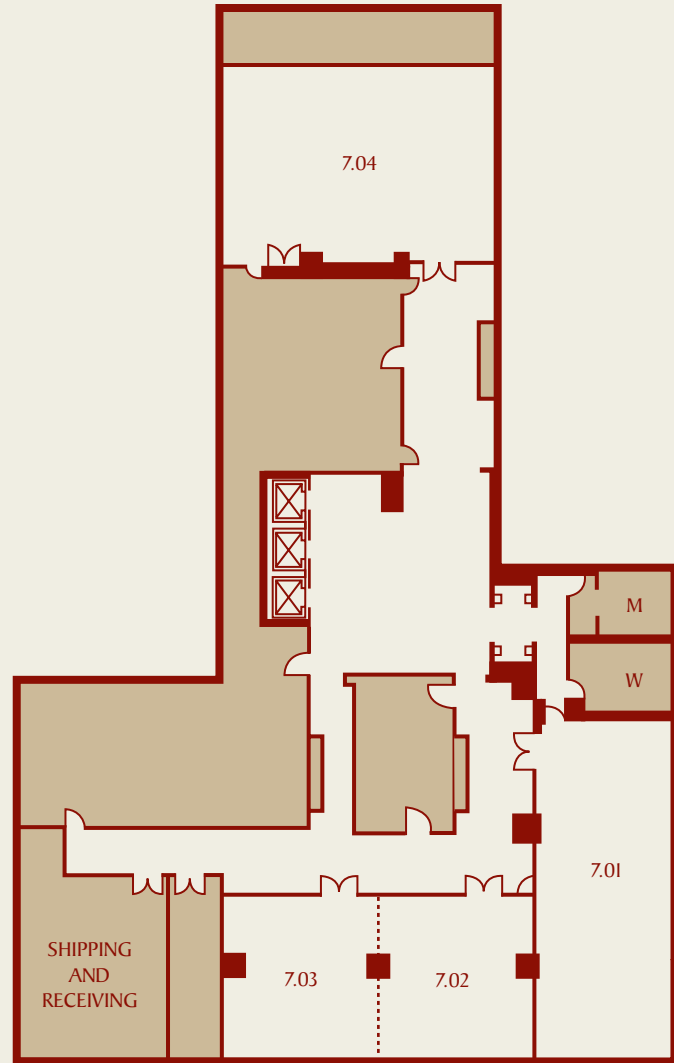

ROOM	DIMENSIONS LxWxH FEET	SQ FEET	U-SHAPE	HOLLOW SQUARE	THEATER	CLASS ROOM	CONFERENCE	CRESCENT	BANQUET SEATING
7.01	58'2" x 23'2" x 9'4"	1,347	35	40	80	56	32	48	80
7.02	32'2" x 27'0" x 9'0"	868	19	24	40	30	16	30	40
7.03	32'2" x 27'4" x 9'0"	879	19	24	40	30	16	30	40
7.04	45'10" x 34'4" x 9'6"	1,574	38	48	120	72	30	54	100



THE HISTORIC HUDSON THEATRE



The Hudson Theatre, the only Broadway theater regularly available for events and functions, has been carefully restored to its 1903 opening night splendor. Offering a dynamic Times Square location and award-winning catering, the Hudson Theatre is the ideal place to host a show-stopping event.





FIRST BALCONY

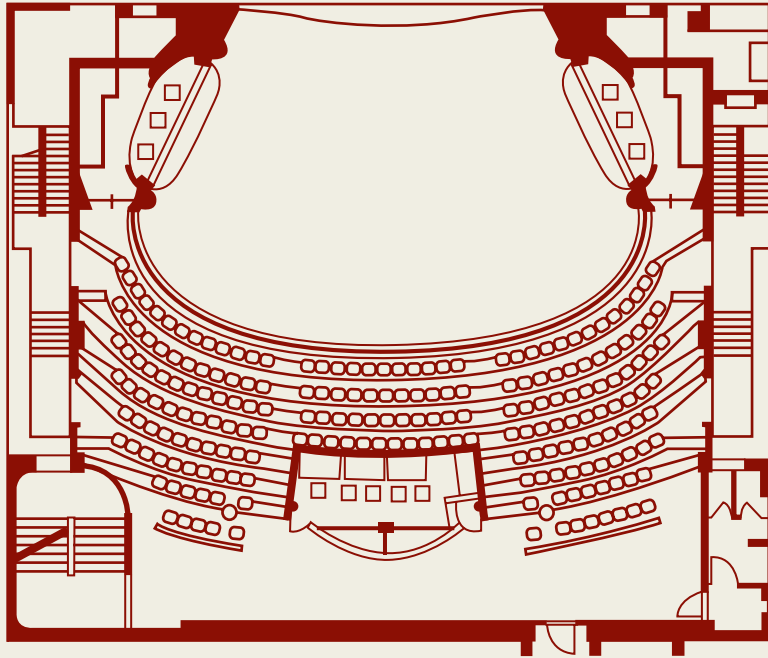

SECOND BALCONY

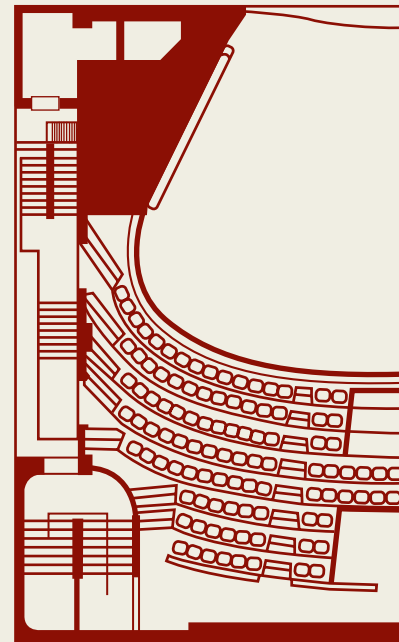

STAGE

30'0" x 32'0" x 62'0" to the grid

LOADING DOOR

7'9" x 14'0"

ROOM	DIMENSIONS LxWxH FEET	THEATER	CLASSROOM BANQUET CHAIRS	BANQUET	RECEPTION	HALF-MOON
Entire Theater	—	710	—	—	—	—
Main Level	—	300	184	300	450	150
First Balcony	—	202	—	—	—	—
Second Balcony	—	208	—	—	—	—
Ticket Lobby	37'6" x 23'6" x 14'1"	—	—	—	150	—
Tiffany Lobby	48'0" x 23'0" x 14'1"	—	—	—	150	—
Stage	30'0" x 32'0" x 62'0" to the grid	—	—	—	—	—

